

耀才證券網上交易 系統(專業版)

操作簡介

目的

- 客戶只需安裝一個程式就可以極速的使用買賣服務
- 由於網上交易平台需要用**internet explorer (IE)**，故對於不能使用**IE**的客戶提供另外選擇
- 由於是一個交易程式，故不再受**IE**版需要**JAVA**的支援、限制及不穩定
- 能給予客戶很多快捷功能進行買賣

系統要求

- Windows XP或以上(如系統為XP，需另外安裝microsoft Dot Net 2.0)
- CPU: Core 2 Duo以上
- RAM: 4GB (建議最少為2GB以上)
- 硬碟空間:

安裝步驟 (1)

客戶會收到本公司發出的一个連結，
連結為：

<http://www.bsgbsg.com/install/BrightSmartBSS.msi>

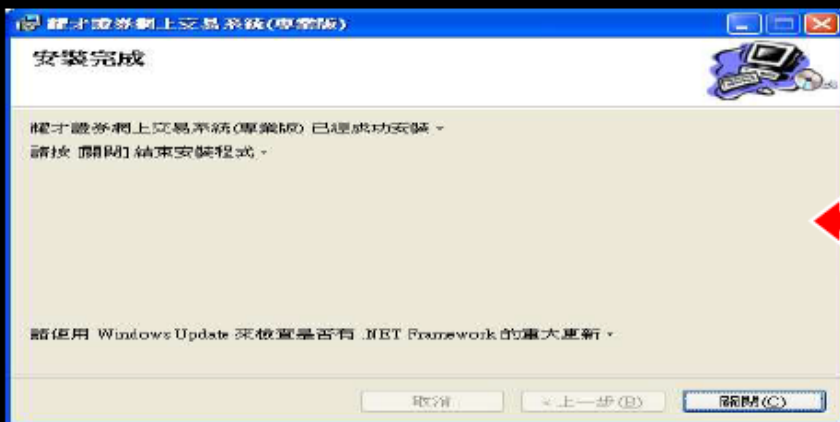
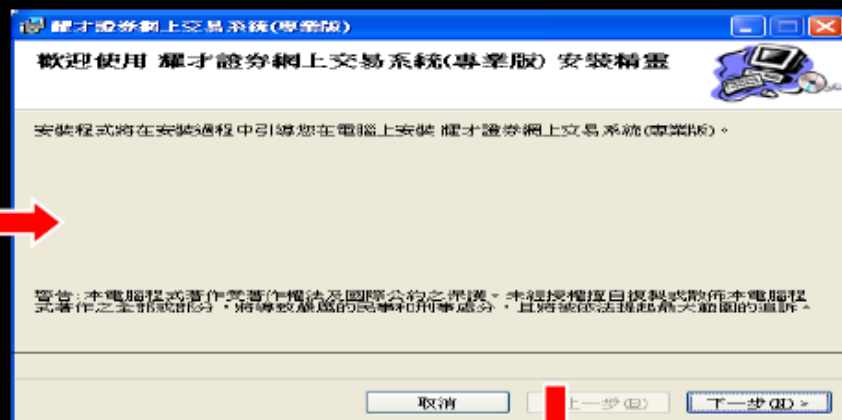

安裝步驟 (2)

- 安裝完成後，先不用輸入用戶名稱及密碼
- 請指示客戶先按畫面右下角之”系統升級”
- 然後按升級，因為下載的版本乃最初版，對於一些新的功能，往往是需要升級後才能使用的

登入步驟

- 用戶代碼：即客戶的證券客戶號碼
- 用戶密碼：客戶設定的密碼
(如客戶是第一次登入，該密碼正常會以電郵發給客戶)

- A dropdown menu labeled "伺服器" (Server) with "HK" selected.
- Two text input fields labeled "用戶代碼" (User Code) and "用戶密碼" (User Password).
- A dropdown menu labeled "語言" (Language) with "繁體中文" (Traditional Chinese) selected.
- Two buttons: "登入" (Login) and "離開" (Logout).
- A link labeled "系統維護" (System Maintenance) at the bottom right.

訂單資料夾 (1)

A dialog box is open in the foreground, titled "顯示下列狀態的訂單" (Show orders by status). It contains several sections:

- 不顯示備註及拒絕原因
- 隱藏工作列
- 播放聲響
- 檔案名稱: (預設) [瀏覽]
- 顯示買入/沽出/全部訂單: A - 全部
- 顯示確認的訂單: N - 未確認
- 顯示輸入用戶的訂單 (用逗號分開多於一個用戶): (全部)
- 顯示客戶主任的訂單 (用逗號分開多於一個主任): (全部)
- 顯示市場的訂單 (用逗號分開多於一個市場): (全部)
- 顯示下列狀態的訂單:
 - 選取全部狀態
 - NEW - 等待中
 - WA - 批核中
 - PRO - 處理中
 - Q - 已排除
 - PEK - 部份成交
 - FEK - 完成成交
 - CAN - 已取消
 - REJ - 已拒絕
- 欄位排列順序:
 - 1 (預設)
 - 2 (預設)
 - 3 (預設)
 - 4 (預設)
 - 5 (預設)
- 取消訂單: F4 [OK] [X]
- 保留/釋放訂單: F7 [OK] [X]
- 更改訂單: F5 [OK] [X]
- 確認訂單: F6 [OK] [X]
- 確定 [OK] 取消 [Cancel]

訂單資料夾 (2)

- Market Data (ASSTOCKS):** A table showing various stock indices and their values, such as the Hang Seng 127.100 and the HSI 127.100.
- Order Entry Window (輸入訂單):** A form for entering orders, including fields for account number, product, quantity, and price. It features buttons for '買入(F8)' (Buy) and '沽出(F9)' (Sell).
- Order Book (訂單資料夾):** Three stacked windows showing the order book for different products. Each window lists order status, update time, order number, account, product, price, quantity, and filled status.
- Account Information (客戶戶口):** A window showing account details, including account number, balance, and various financial metrics.
- System Tray:** The bottom of the screen shows the Windows taskbar with the system clock at 10:27 and several open applications like CTRADER9 and Microsoft Word.

輸入訂單

Several '輸入訂單(香港交易所-股票)' windows are open, showing order details for different products and quantities. For example, one window shows an order for product '00030' with a price of 7.05 and a quantity of 1,000, resulting in a total value of \$7,050. Another window shows an order for product '00045' with a price of 165.2 and a quantity of 1,000, resulting in a total value of \$165,200. A third window shows an order for product '00083' with a price of 18.34 and a quantity of 2,000, resulting in a total value of \$36,680.

A keyboard shortcuts menu is also visible, listing various functions and their corresponding keyboard shortcuts:

- 清除: Escape
- 搜尋: F1
- 顯示活躍客戶: F2
- 產品總存: F3
- 取消訂單: F4
- 更改訂單: F5
- 買入: F6
- 沽出: F7
- 查詢訂單: F11

The taskbar at the bottom shows the system tray with the date '11/2/2011' and time '15:45'. The taskbar also contains several open applications, including 'RT Trade', 'Custody Status Page', 'Yahoo! Hong Kong', 'Ayer's Install Page', 'Microsoft PowerPoint', 'CSE2 - BSE2 v1.11', and 'TEST008 - BSE2 v1.11'.

輸入訂單快速鍵

A secondary window titled "輸入訂單快捷鍵" is open, showing a table of shortcuts:

快捷鍵	客戶戶口	買沽	訂...	交易所	產品	價格	數量
B	TEST008	買入	B	HKEX	00095	85	800
S	TEST008	沽出	K	HKEX	00095	85	800

The "快捷鍵" column has a red circle around the "B" key icon. The entire table is enclosed in a red border.

A third dialog box titled "設定訂單輸入快捷鍵" is open, showing configuration options:

- 買沽: 1 - 買入 (B)
- 客戶戶口: TEST008
- 產品: HKEX | 00941
- 訂單類型: 2 - 增強限價盤 (E)
- 價格: 75.3
- 數量: 1,000
- 快捷鍵: R (with a red circle around the key icon)

Buttons for "確定" (OK) and "取消" (Cancel) are at the bottom. The "確定" button is highlighted with a red box. A fourth dialog box with the text "按任何鍵作為快捷鍵" is also visible, with a red border.

The Windows taskbar at the bottom shows several open applications: "RT Tools", "Custody Status Req...", "Yahoo! Hong Kong...", "Ayer's Install Page...", "Microsoft PowerPoint", "C2002 - BSE2 v1.11...", and "TEST008 - BSE2 v1...". The system clock shows "15:55".

查詢訂單

- Main Window:** Titled "YES000 - BSE2 v1.11.1 (202.153.104.100, BSMART) (0-0e)". The menu bar includes "下單委託查詢", "批帳人員", "市場資訊", "報價", "設定", and "離開". A dropdown menu is open, showing "輸入訂單快捷鍵" and "查詢訂單" (highlighted).
- 查詢訂單 Dialog:** A dialog box titled "查詢訂單" with a "新增" button. It contains fields for "訂單號碼" (highlighted), "客戶戶口", "商品", "價格" (0), "數量" (0), "訂單類型", "待成交數量" (0), "掛單理由", "釋放條件", "訂單到期日", and "輸入用戶". Below these fields are tabs for "訂單成交", "訂單成交詳情", "修正記錄", and "批帳詳情". A table with columns "價格", "數量", "時間", and "買入... 產品" is visible.
- 選擇訂單號碼 Dialog:** A dialog box titled "選擇訂單號碼" with a "新增" button. It contains a search bar and fields for "交易所" (BSEI), "產品代碼" (全部), and "客戶戶口代碼" (全部). A "F1 - 搜尋" button is highlighted.
- Table:** A table with columns: "訂單號碼", "狀態", "客戶戶口", "買/沽", "交易所", "產品代碼", "價格", "數量", "已成交數量", and "待成交數量".
- Footer:** A status bar with "記錄" and navigation buttons, and a taskbar at the bottom showing "Jovvy", "C2002 - BSE2 v...", "C TRADER19...", "YES000 - BSE...", and the system clock "10:12".

客戶戶口資料 (1)

- Main Window:** - BSE2 v1.11.1 (2012.104.100, BSMARK) with a menu bar including 下載委託查詢, 對帳人員, 市場資訊, 交易員, 報表, 設定, 離開.
- Left Panel:** 訂單資料, 輸入訂單(需經交易所核准)..., 客戶戶口資料 (highlighted with a red box), 客戶戶口查詢.
- Client Account Window:** 客戶戶口資料, 重新整理, 上交易, 產品篩選, 成交訂單, 今日訂單, 今日成交, 資料, 交易分配, 待現匯行情, 新添認購.
- Summary Table (highlighted with a red box):**

淨現金結餘	37.68	已用購買力	0.00
購買之保證	0.00	可用購買力	36,827.68
貸款保證	0.00	待買入	0.00
投資組合淨值	44,637.08	可用貸款	37.68
待結算	0.00		
- Table:**

代碼	名稱	待沽出	數量	市值 (HKD)	可沽出總值 (HKD)	可沽出數量	交易所
沽出	00003	HSBC HOLDINGS	400	34,000.00	37,200.00	400	HKEX
沽出	01091	CITIC DABENGO	4,000	10,600.00	1,390.00	4,000	HKEX
				44,600.00	38,790.00		
- Taskbar:** Includes icons for Start, ACCU-CHECK-RT, Yahoo! Hong Kong, Ajevo (Web) Page, Microsoft PowerPoint, BSE2 - BSE2 v1.11, C TRADER 1.0 - E88..., TR2 TR09 - BSE2 v1, and system clock 16:17.

客戶戶口資料 (2)

- Header:** Includes a menu bar with options like "重新整理" (Refresh) and "網上交易" (Online Trading).
- Buttons:** "重新整理" (Refresh) and "取消訂單" (Cancel Order).
- Table:** A table listing account transactions with columns for status, order type, quantity, product name, price, and execution time.

狀態	重新取消	訂單...	買...	賣...	產品	產品名稱	價格	數量	已成交數量	輸入用戶	輸入時間	交易所	最後更新時間
Q		392539	買入		00700	TERCENT	218	200	0	INTERNET	14:52:42 09-Mar-2011	HKEX	14:52:42 09-Mar-2011
Q		306485		沽出	01919	CHINA COSCO	9.38	20,000	0	INTERNET	15:59:59 09-Mar-2011	HKEX	15:59:59 09-Mar-2011

The bottom of the window shows a taskbar with various open applications, including "ACTICOBOL-07", "Yahoo! Hong Kong", "Ayer's Facebook Page", "Microsoft Tower@Asia", "COM2 - RCP v1.31", "C TRADER (9 - B88...", and "TRIT009 - R003 v1". The system clock shows "16:25".

客戶戶口資料 (3)

狀態	訂單號	買賣	產品	產品名稱	價格	數量	已成交數量	輸入用戶	輸入時間	交易所	最後更新時間
OPEN	380127	買入	00901	RADFORD CA...	0.56	1,000,000	0	INTERNET	08:46:22 08-Mar-2011	HKEX	09:30:29 09-Mar...
EXEC	382052	買入	02508	HK LINK B1105	99.65	1,600	1,000	INTERNET	09:38:43 08-Mar-2011	HKEX	13:58:31 08-Mar...
OPEN	382422	買入	01908	T&I INTL	0.375	1,410,000	0	INTERNET	09:42:31 08-Mar-2011	HKEX	14:30:03 08-Mar...
EXEC	388409	買入	02508	HK LINK B1105	99.65	9,600	7,000	INTERNET	14:18:15 08-Mar-2011	HKEX	14:38:15 08-Mar...
C	390464	買入	02508	HK LINK B1105	99.65	4,000	0	INTERNET	14:19:32 08-Mar-2011	HKEX	14:38:08 08-Mar...

The taskbar at the bottom shows several open applications, including "ACTIVEDOL-GT", "Yahoo! Hong Kong", "Azeri Twitter Page", "Microsoft PowerPoint", "C:\002 - BSE2 v1.11", "C:\TRADER10 - BOC...", and "TR2008 - BSE2 v1". The system clock indicates the time is 16:27.

客戶戶口資料 (4)

買沽	匯名	名稱	平均價	數量	金額	現價	今日盈虧	交易所	幣	淨金額
買入	01668	ALIBABA	14.537315	108,000	1,570,030.00	14.52	-1,870.00	HKEX	HKD	-1,570,030.00
沽出	01668	ALIBABA	14.665002	41,000	601,220.00	14.52	5,900.00	HKEX	HKD	601,220.00
					2,171,250.00		4,030.00			-968,810.00

The taskbar at the bottom shows several open applications, including "Microsoft PowerPoint", "CTRADER19 - EQS...", and "TEST000 - EQS v1". The system clock indicates the time is 16:57.

客戶戶口資料 (5)

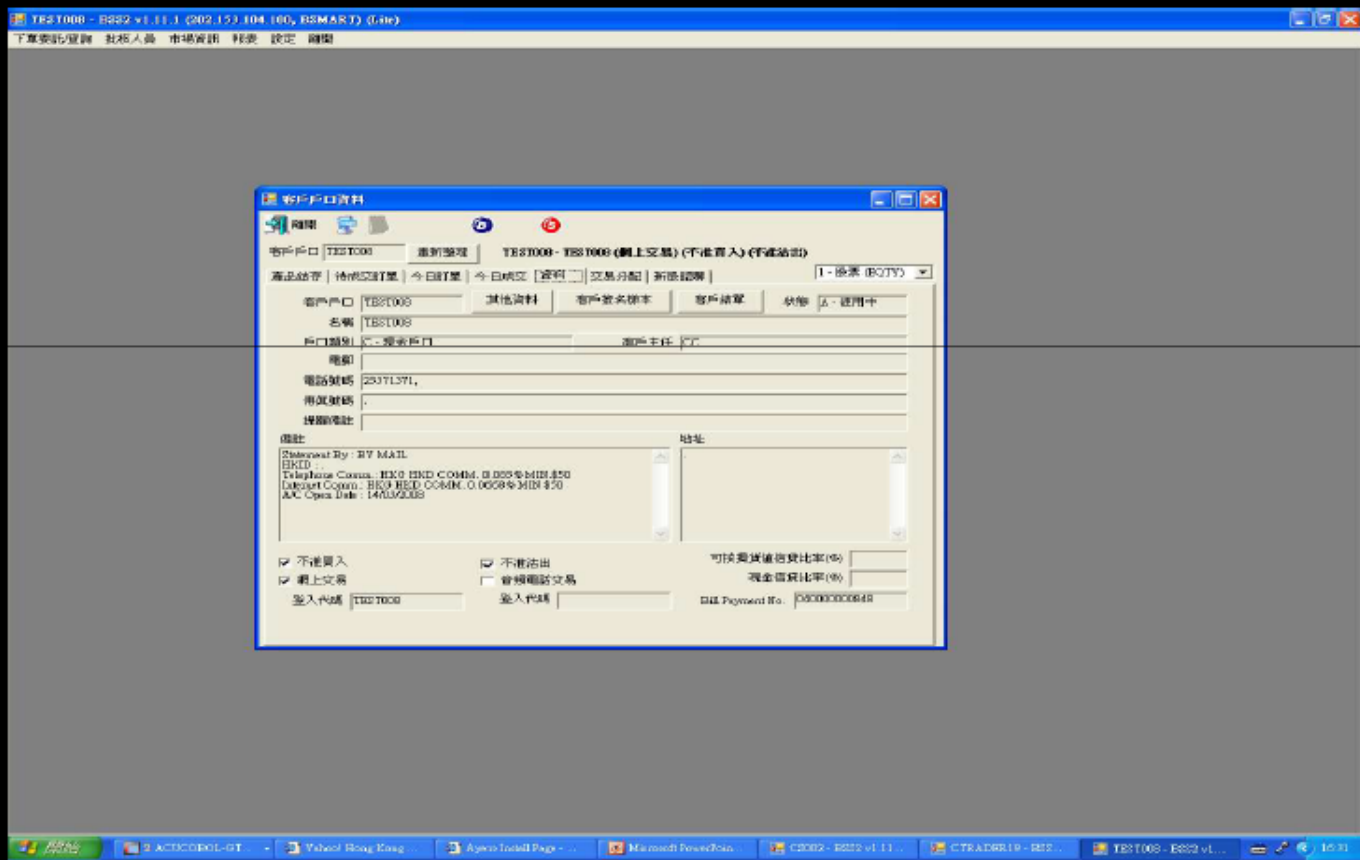

客戶戶口資料 (6)

產品	IPO 新股名稱	數量	金額	買家...	其認金額	利率 %	利息	認費	備註	(備註)	輸入用戶	輸入時間	已分...	過期金額
00160	SUN KING XLBC	30,490,000	39,844,320.65	95%	37,947,104.63	1.5%	5,355.82	100.00	CONFIRMED I...		C3008	4/10/2010 17:36:45		
02208	GOLDWIND	300,000	5,448,371.52	90%	4,903,534.37	1%	940.40	100.00	CONFIRMED I...		C3009	20/9/2010 11:26:20		
01086	GOODBABY I...	15,000,000	76,340,880.00	95%	70,528,935.00	1.5%	20,389.32	100.00	TO BE CONFIR...		C3007	11/11/2010 10:40:51		
00288	EVERGREEN DT	11,834,000	54,085,118.91	95%	52,235,862.96	1.6%	16,028.54	100.00	CONFIRMED B...	5% DEPOSIT, I...	C3000	22/10/2010 13:04:15		

The window also shows a status bar at the bottom with the text "1 / 4" and a search icon.

市場資訊 (即時報價)

Top Window: 即時報價 (AAStock, 香港)

行情 23741.7 (+398.51) 成交額 751.29億 固定 12990.0 (+169.99) 成交 160.09 (+1.33%)

最高價	126.800	買入	126.00	賣出	126.00
最低價	125.500	125.800	126.000		
開市價	125.200	400 (3)	800 (1)		
收市價	125.500	350 (2)	310 (1)		
收市價	125.900	1192 (2)	470 (1)		
升跌 (2)	+2.400	3200 (3)	5800 (2)		
升跌 (3)	+1.94%	1300 (3)	4300 (1)		
成交量	3 43000				

Bottom Window: 即時報價 (AAStock, 香港)

行情 23741.7 (+398.51) 成交額 751.29億 固定 12990.0 (+169.99) 成交 160.09 (+1.33%)

最高價	126.800	買入	126.80	賣出	126.00
最低價	125.500	125.800	126.000		
開市價	125.200	400 (3)	800 (1)		
收市價	125.500	350 (2)	310 (1)		
收市價	125.900	1192 (2)	470 (1)		
升跌 (2)	+2.400	3200 (3)	5800 (2)		
升跌 (3)	+1.94%	1300 (3)	4300 (1)		
成交量	3 43000				

Order Entry Window: 輸入訂單 (香港文)

客戶戶口: T182008
 產品: 0000
 CHEUNG KWONG
 價格: 125.7
 數量: 0
 買入 (F8) 沽出 (F9)

Market Data Window: 即時報價 (AAStock, 香港)

行情 23741.7 (+398.51) 成交額 751.29億 固定 12990.0 (+169.99) 成交 160.09 (+1.33%)

最高價	126.800	買入	125.80	賣出	126.00
最低價	125.500	125.800	126.000		
開市價	125.200	400 (3)	800 (1)		
收市價	125.500	350 (2)	310 (1)		
收市價	125.900	1192 (2)	470 (1)		
升跌 (2)	+2.400	3200 (3)	5800 (2)		
升跌 (3)	+1.94%	1300 (3)	4300 (1)		
成交量	3 43000				

Annotation: Double click 欄位作帶價 (Double click column to set price)

報表 - 訂單報表

- 訂單報表 (Order Report)
- 客戶列表 (Client List)
- 已成交訂單列表 (Completed Order List)
- 未成交訂單列表 (Unexecuted Order List)
- 訂單日期 (Order Date)
- 訂單清單 (Order List)

A large black box with white text is overlaid on the center of the screen, reading: **只能顯示7個曆日的紀錄** (Can only display 7 days of records).

The Windows taskbar at the bottom shows the following open applications: 開始 (Start), ACFCORP.D..., Yahoo! Hong Kong, Azura Inland Page..., Microsoft PowerPoi..., C5002 - BSE2 v1.1..., CTRADER10 - BSE, TES7000 - BSE2 v1..., and the system clock showing 16:53.

報表 - 客戶報表 (訂單日誌)

BS22 v1.11.1 (202.153.104.100, BS.MART)

下單委託查詢 批帳入帳 市場資訊 交易員 報表 設定 離開

請輸入選擇參數或按Enter報告碼

訂單號碼: 382138
交易日期: _____

產生報表 關閉

客戶戶口資料

重新整理

產品庫存 | 待成交訂單 | 今日訂單 | 今日成交 | 資料 | 交易分配 | 待掛單記錄 | 新增認購 | 1-股票 (EQTY)

預設訂單 顯示已確認訂單 確認訂單選擇 顯示待確認訂單 輸入相同訂單

狀態	訂單...	買...	賣...	產品	產品名稱	價格	數量	已成交數量	輸入用戶	輸入時間	交易所	最後更新時間	原費
已成交	379611	沽出	01688	ALIBABA	13	35,000	0	INTERNET	17:33:42 07-04-2011	HKEX	09:00:05:08-Mon	0.00	
已成交	379612	沽出	00904	CHINA GREEN	5.89	186,000	0	INTERNET	17:36:07 07-04-2011	HKEX	18:30:05:08-Mon	0.00	
預設	380237	沽出	01688	ALIBABA	14.62	13,500	13,500	INTERNET	09:00:14 08-04-2011	HKEX	09:20:00:08-Mon	0.00	
已成交	380434	買入	00904	CHINA GREEN	5.6	120,000	0	INTERNET	09:05:55 08-04-2011	HKEX	09:14:41:08-Mon	0.00	
已成交	380435	買入	00904	CHINA GREEN	5.59	120,000	0	INTERNET	09:07:00 08-04-2011	HKEX	09:14:43:08-Mon	0.00	
已成交	380762	買入	01688	ALIBABA	14.56	13,000	0	INTERNET	09:15:43 08-04-2011	HKEX	09:27:21:08-Mon	0.00	
預設	380872	沽出	01688	ALIBABA	14.72	16,000	16,000	INTERNET	09:20:25 08-04-2011	HKEX	09:39:18:08-Mon	0.00	
已成交	381861	買入	01688	ALIBABA	14.64	88,000	0	INTERNET	09:36:34 08-04-2011	HKEX	09:38:49:08-Mon	0.00	
已成交	381870	買入	01688	ALIBABA	14.65	100,000	0	INTERNET	09:36:35 08-04-2011	HKEX	09:38:45:08-Mon	0.00	
預設	382138	買入	01688	ALIBABA	14.56	23,000	23,000	INTERNET	09:39:30 08-04-2011	HKEX	10:16:17:08-Mon	0.00	
預設	382145	沽出	01688	ALIBABA	14.64	11,000	11,000	INTERNET	09:39:41 08-04-2011	HKEX	09:44:29:08-Mon	0.00	
預設	382381	沽出	01688	ALIBABA	14.59	900	900	INTERNET	09:42:11 08-04-2011	HKEX	09:42:11:08-Mon	0.00	
預設	382356	買入	01688	ALIBABA	14.6	18,500	18,500	INTERNET	09:44:12 08-04-2011	HKEX	09:44:12:08-Mon	0.00	
已成交	382582	沽出	01688	ALIBABA	14.9	53,500	0	INTERNET	09:44:40 08-04-2011	HKEX	15:59:01:08-Mon	0.00	
已成交	389591	買入	02992	HERITAGE RTS	0.073	109,000	0	INTERNET	13:50:42 08-04-2011	HKEX	17:51:05:08-Mon	0.00	
已成交	389617	買入	02992	HERITAGE RTS	0.069	209,000	0	INTERNET	13:51:17 08-04-2011	HKEX	17:51:43:08-Mon	0.00	

10/21

Microsoft PowerPoint | C0002 - BS22 v1.1 | CTRADER19 - BS22 | TRADER - BS22 v1 | 16:39

報表 - 客戶報表 (訂單日誌)

CYTRADER19 - B222 v1.11.1 (002.151.104.100, BSMART)

下單委託查詢 主權人員 市場資訊 交易員 報表 設定 離開

Bright Smart Securities Int'l (H.K.) Ltd
Order Log (訂單日誌)

08-Mar-2011 16:58:56
(CYTRADER19)
訂單號碼 : 382128

Order No : 382128 Buy/Sell : B Order Type : E Order Expiry Date : Reference :

Product : 01698 ALIBABA

Client A/C : Broker Code : 1799

Action	Price	Qty	Status	User	Time	Order Price	Order Qty	Executed Qty	Remark
Add	14.66	30,000	NEW	INTERNET	08-Mar-2011 09:39:30	14.66	30,000	0	
Process	14.66	30,000	PRO	SERVER	08-Mar-2011 09:39:30	14.66	30,000	0	
ExchangeStatus	14.66	30,000	Q	SERVER	08-Mar-2011 09:39:30	14.66	30,000	0	
Update	14.66	23,000	Q	INTERNET	08-Mar-2011 09:45:00	14.66	30,000	0	
ExchangeStatus	14.66	23,000	Q	SERVER	08-Mar-2011 09:45:01	14.66	23,000	0	
Exec	14.66	23,000	FEX	SERVER	08-Mar-2011 10:10:17	14.66	23,000	23,000	

Page 1 of 1

© 2008 Bright Smart Securities Int'l (H.K.) Ltd

Taskbar: Alphas, A: C:\CIBOLD\... , Yahoo! Hong Kong, Ayes Jerald Page, Microsoft PowerPoint, C:\B222 - B222 v1.1..., C:\DRIVERLO - B22..., TRADER19 - B222 v1, 16:57

設定 - 螢幕鎖

請輸入使用者密碼來解鎖螢幕

用戶名稱

密碼

設定 - 桌面設定

設定 - 更改用戶設定、密碼

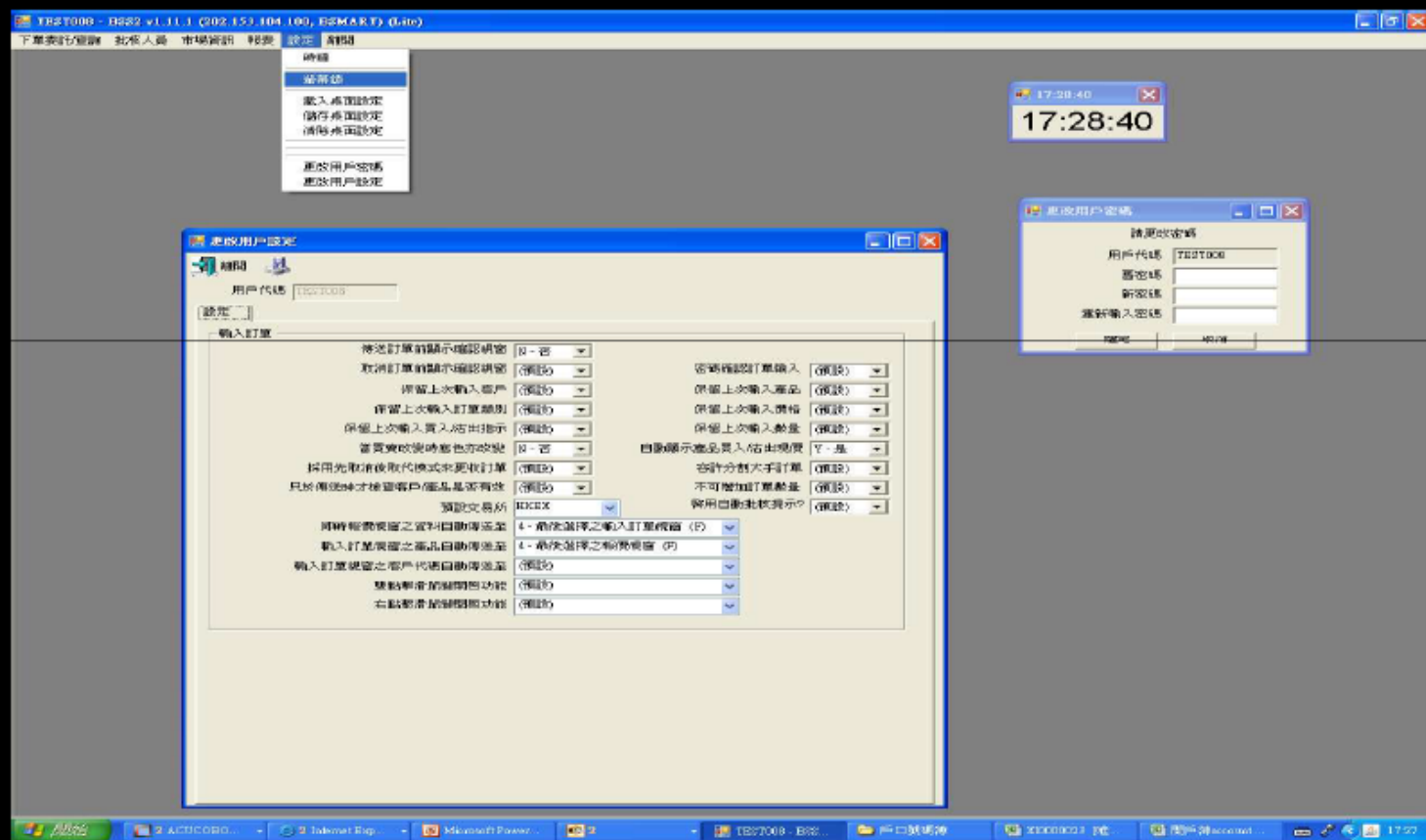

一般客戶設定 (1)

- Order Entry Forms:** Three windows titled "輸入訂單 (香港交)" are visible. Each form includes fields for "客戶戶口" (Client Account), "產品" (Product), "價格" (Price), and "數量" (Quantity). The middle form shows "產品: 00991" and "DATA99 POWER". Buttons for "買入 (F8)" and "沽出 (F9)" are present at the bottom of each form.
- Order Entry Details:** Two windows titled "訂單資料" show details for the entered orders, including status, update options, and order type.
- Client Account Information:** A window titled "客戶戶口資料" shows account details for "客戶戶口: TEST008". It includes a "重新整理" (Refresh) button and a list of account balances such as "淨現金結餘", "期貨力限制", and "可用購買力".
- Market Data Window:** A window titled "即時報價 (經濟通, 香港)" displays a table of market data. The table includes columns for "日期" (Date), "90-1 大市指數" (90-1 Market Index), "DATANG POWER", "買入" (Buy), and "賣出" (Sell). The current date is 08/03/17, and the time is 17:42:03.

日期	90-1 大市指數	DATANG POWER	買入	賣出
08/03/17	23711.20 (+298.51)	23748 (+42)	12998.00 (+169.59)	7512.96
收盤價	2.68	16.50 A 60K	2.68	2077 8590 5690 1436
變動	-0.020 (-0.741%)	15.50 A 4000	2.68	8406 5160 4695 -36
前收市價	2.70	15.50 A 12K	2.68	5406 5160 5520 3345
開市價	2.69	15.50 A 4000	2.69	5467 5368 3790 8117
最高價	2.71	15.50 A 4000	2.69	4838 2045 3090 2010
最低價	2.67	15.50 A 4000	2.69	5468 5465 5857 8148
成交金額	927.40萬	2456.756萬	2.67	5425 2434 9401 4469
成交宗數	327	2.68	2.68	-1x -2x 2045 4659
交易宗數	2000HKD	16.137	16.137	5168 9088 5897 9055
交易單位貨幣	0	14.105	14.105	5024 6430 5227 8127
買賣價差	0.0100.010	2.985%	3.568%	4068 4068 1197 8136
市差	16.137	3.568%	3.568%	7809 8198 8176 0318
市差率	14.105	32.197%	32.197%	4008 4068 1430 7922
佣金率	2.985%	85.023%	0.190	5116 8093 1708 8169
預期佣金率	3.568%	0.190	0.090	0.090
銀行佣金	32.197%	0.090	0.090	0.090
市差	85.023%	0.090	0.090	0.090
預期市差	0.190	0.090	0.090	0.090
預期市差率	0.090	0.090	0.090	0.090
預計淨溢利	0.090	0.090	0.090	0.090
預計淨溢利率	0.090	0.090	0.090	0.090

一般客戶設定 (2)

- Market Data:** Shows the Hang Seng 125900.0 index with a price of 125,900.0 and a change of +1.33%. It also displays various market statistics such as high, low, open, and close prices for different time periods.
- Order Book:** A table showing the order book for the Hang Seng 125900.0 index. It lists various orders with columns for order type (e.g., BUY, SELL), price, quantity, and status.
- Account Information:** A section titled "客戶戶口資料" (Client Account Information) showing account details such as account number, balance, and trading history.
- Market Data Table:** A table listing various stocks and their market data, including company names, codes, and prices.

代碼	名稱	幣位	數量	市價 (HKD)	可接買總值 (**)	可沽出總量	交易所	報價
造出 00021	WAY TERO GLOBAL		180,000	136,000.00	0.00	180,000	HKEX	報價
造出 00075	BANNY HOLDINGS		6,796	1,399.20	0.00	6,796	HKEX	報價
造出 00491	SEC CORPORATION		776,000	136,125.00	0.00	776,000	HKEX	報價
造出 00590	SUN EDG ELEC		1,318,000	2,240,000.00	224,000.00	1,318,000	HKEX	報價
造出 00889	PLAYMATES TOYS		3,272,428	834,469.14	0.00	3,272,428	HKEX	報價
造出 00965	PLAYMATES TOY WLD		105,415	8,900.28	0.00	105,415	HKEX	報價
造出 01006	IFTL BHT		914,003	1,818,865.97	0.00	914,003	HKEX	報價
造出 01028	IRC		3,900,000	6,530,000.00	994,500.00	3,900,000	HKEX	報價
造出 01091	CITIC DAMENG		1,762,000	4,965,300.00	703,350.00	1,762,000	HKEX	報價
造出 01101	CH RONGSHENG		1,700,000	11,695,000.00	3,088,800.00	1,700,000	HKEX	報價
造出 01117	CH MODERN D		4,030,000	9,954,100.00	2,985,230.00	4,030,000	HKEX	報價
造出 01928	SANES CHEA LTD		133,800	2,068,095.00	877,238.40	133,800	HKEX	報價